

Mandatory Disclosure

1. Name of the Institution

Aman College of Science and Technology

2. Name and Address of the Trust

Aman Educational and Charitable Trust

3. Name and Address of the Principal

Prof. P M Abdul Wahab,
Aman College of Science and Technology
PC Kavala PO,
Paippad, Changanacherry – 686 537
Mod : 9447391027

4. Name of the Affiliated University

Mahatma Gandhi University, Priyadarshini Hills, Kottayam, Kerala

5. Governance

- Organization Chart

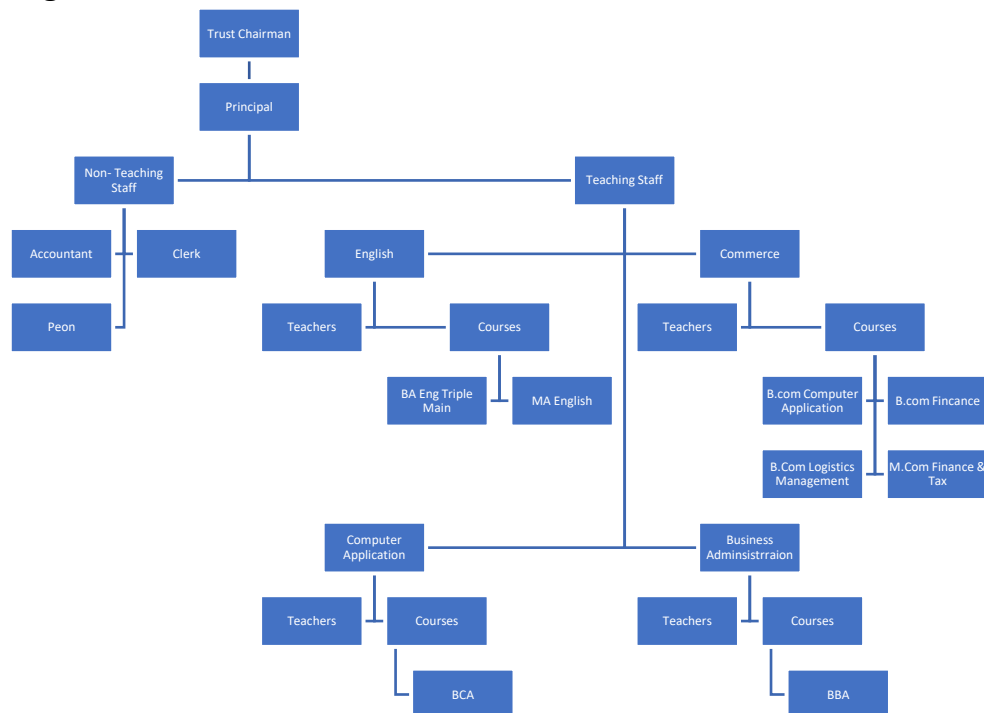

- Grievance redressal mechanism for Faculty, Staff and Students
- Establishment of Anti Ragging Committee
- Establishment Online Grievance Redressal Mechanism
- Establishment of Grievance Redressal committee and Appointment of OMBUDSMAN by the University
- Establishment of Internal Committee
- Establishment of Committee for SC/ST

- Internal Quality Assurance Cell

6. Programmes

- Name of the Programmes approved by AICTE
BBA, BCA
- Name of the Programmes Accredited by NBA
Nil
- Status of Accreditation of the Courses
NA
- Total number of Courses
8
- No Courses for which applied for accreditation
Nil

No	Name of Course	Number of seats	Duration	Cut off mark of Admission
1	B.Com Hons Finance & Taxation	40	4	As Per University Norms
2	B.Com Hons Ecommerce and Data Science	40	4	As Per University Norms
3	B.Com Hons Logistics Management	40	4	As Per University Norms
4	BA English Hons	24	4	As Per University Norms
5	BBA	40	4	As Per University Norms
6	BCA	30	4	As Per University Norms
7	MA English	20	4	As Per University Norms
8	M.Com Finance and Taxation	20	4	As Per University Norms

- Fee (as approved by the University and State Government)
- Campus Placement in last year with minimum salary maximum salary and average salary
- Name and duration of Programmes having Twinning and Collaboration with foreign University and having run in the same campus along with status of their AICTE approval if there are foreign collaborations

Nil

7. Faculty

Course wise list of Faculty Members

No	Faculty Name	Course	Permanent /Temporary	Qualification
1	Sreejith K N	BCA	Permanent	MCA
2	Praveen Mathai	BCA	Permanent	MSc CS M.Phil
3	Anchu P S	BCA	Permanent	MCA
4	Pooja P Kumar	BCA	Permanent	MCA, Net
5	Revathy N Nair	BCA/BBA	Permanent	M.Sc, B.Ed
6	Manju Lakshmi M A	English	Permanent	M.A ,M.Ed
7	Shyama Nair	English	Permanent	M.A B.Ed, M.Phil
8	Meli Mariya	English	Permanent	M.A, B.Ed, SET
9	Devika Dileep	English	Permanent	MA, NET
10	Shelcy K	English	Permanent	MA
11	Shilpa Anand	English	Permanent	MA, B.Ed
12	Cuckoo Susan Abraham	Commerce	Permanent	M.Com
13	Rajeswari C	Commerce	Permanent	M.Com
14	Nithin T S	Commerce	Permanent	M.Com, HDC
15	Nishma Nazer	Commerce	Permanent	M.Com
16	Chippy Ajith	Commerce	Permanent	M.Com
17	Preetha P V	BBA	Permanent	M.Com
18	Jefnamol M J	BBA	Permanent	M.Com
19	Rekshma S	BBA	Permanent	M.Com
20	Laila P T	Hindi	Guest	MA Hindi
21	Simina P S	Malayalam	Guest	MA Malayalam

8. Profile of Principal

Name : Prof. P M Abdul Whab
Date of Birth : 21.9.1952
Unique ID : ADMPPM3139F (PAN)

Educational Qualification : M.Com
Work Experience : Teaching – 45
Area of Specialization : Financial Management
Course Taught at : UG/PG Level
Research Guidance : Nil
No. of Papers published :
 Consumer Behaviour in Domestic Products, Comparative Study in Public
 Transport Between Kerala and Tamil Nadu
Ph.D. : Nil
Projects Carried out : Nil

9. Fee

Fee waiver given to student during the year 2024-25

No	Name of Student	Course	Batch	Amount
1	M BHARATH KANISHKER	BCOM	2024	2000 in each semester
2	LEKSHMI M NAIR	MCOM	2023	2000 in each semester
3	BISNA SHEREEF	BCA	2023	50 % in each semester
4	SUBIN BAIJU	BCA	2023	15% in each semester
5	SHEJAS S	BBA	2023	2000 in each semester
6	KARTHIK SAJEEV	BBA	2022	2000 in each semester
7	KISHORE SAJEEV	BBA	2022	2000 in each semester

10. Admission

No	Course	Year of Approval by AICTE	No of sanctioned seats	Admitted			Application Received Under MC	Admitted
				Gen	OBC	SC/ST		
1	BBA	2024-25	40	0	0	0		
2	BCA	2024-25	30	6	0	0		

11. Admission Procedure

Admission Test – Higher Secondary Examination conducted by State/CBSE/ICSE.

URL

<https://education.kerala.gov.in/dhse-2/>

<https://education.kerala.gov.in/vhse-2/>

<https://www.cbse.gov.in/>

<https://www.cisceboard.org/>

BCA-

Candidates shall be required to have passed the Plus Two/equivalent examination with Computer Science/Mathematics/Statistics/Accountancy/Informatics Practices as one of the optional subjects.

BBA-

Candidate shall be required to have passed Plus Two or equivalent examination or an examination recognized as equivalent thereto by MG University.

Number of seats.

Calendar for Admission against Management

12. Criteria and weightages for Admission

13. List of Applicants

14. Result of Admission under management seats/ Vacant Seats

15. Information of infrastructure and Other resources Available

- Number of Class Rooms and Size of each
- Number of Tutorial Rooms and size of each
- Number of laboratories and size of each
- Number of Halls with capacity of each
- Number of Computer Centres and capacity of each
- Central Examination facility, Number of rooms and capacity of each
- Online examination facility
- Barrier free Built Environment for disabled and elderly persons
- Fire and safety certificate
- Library
- Number of Library books/Titles/Journals available(Program wise)
- List of online National/International Journals subscribed
- E Library Facility
- National Digital Library Subscription Details
- Laboratory and workshop
- List of Major Equipment in each Laboratory/Workshop
- List of Experimental Setup in each Laboratory workshop
- Computing Facilities
- Internet Band width
- Innovation Cell
- Social Media Cell
- Compliance of National Academic Depository
- Games and Sports Facilities
- Teaching Learning Process
- Academic Time Table with the name of the faculty members handling the course

16. Enrollment and Placement Details of students in the last three years

17. List of research projects/ consultancy works

- MOU with Industries